

PLAN SHOWING THE PROPOSED RESIDENTIAL BUILDING AT DOOR NO:11, PLOT NO:3, KELLYS ROAD, KILPAUK, CHENNAI - 10. O.S. NO : 36, NEW R.S.NO:3105/12, BLOCK NO: 50, PURASAWALKAM DIVISION.

For Mr. S. ASHOK KUMAR, (P.A. Holder) OWNER: M. R. SARASATHARA MENON.

JOINERY:

M.D.	Main door	3'6" x 7'0"
D.	Door	3'0" x 7'0"
D.	Door	2'6" x 7'0"
W.	Window	6'0" x 4'6"
W.	Window	4'0" x 4'6"
K.W.	Kit window	4'0" x 3'6"
V.	Ventilator	3'0" x 2'0"
C.B.	COB. BOARD	

SPECIFICATION:

FOUNDATION: USING R.C.C. COLUMN FOUNDATION OVER P.C.C. & SAND

SUPER STRUCTURE: BRICK WORKING IN 1:4 RATIO

FLOORING: USING MOBSA FLOORING OVER P.C.C. & SAND

ROOFING: USING R.C.C. ROOF SLAB 112.0 MIN. 8" FR.

PLASTERING: USING GEMET MORTAR 1:4 RATIO 12mm BR.

WEATHERING: USING 2 LAYERS OF COURED GABESSED TILES OVER BRICK JERRY LIMB WORK

JOINERY: USING BEST FINISH TEAK WOOD.

AREA STATEMENT

NO.	DESCRIPTION	AREA - SQ.M.
1.	CARD EXTENT (AS PER DOCUMENT)	6420 - 5972
2.	STATE GROUND FLOOR - 203 - 15.37	
3.	TYPICAL FLOOR (I, II, III, IV FLOOR) 2347 x 4	
TOTAL		7591 - 391.34

PLOT COVERAGE: 36.5%
F.S.R.: 1.492

COLOR INDEX

PROPOSED	○	SCALE: 1" = 8'0"
ROAD	○	DATE: 1.07.00
BOUNDARY	○	

OWNER: *[Signature]*

ARCHITECT: K. SUBRAMANYAM, G.B. AREA, ALLA, F.H.R.A. Registered Architect, No. 17, A. No. 298, T. Narasimhan Road, T. Narasimhan Road

LICENSED SURVEYOR: *[Signature]*

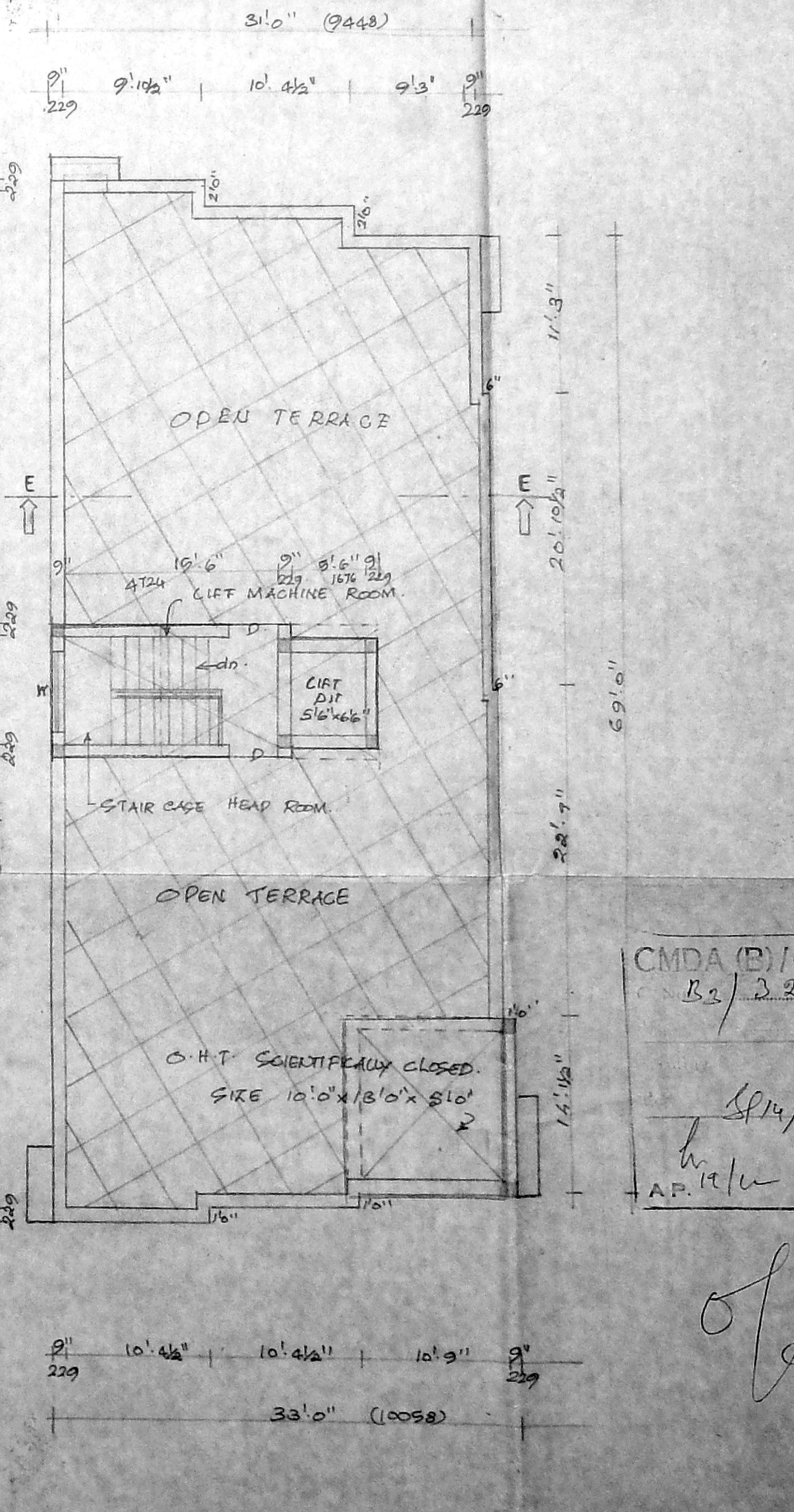
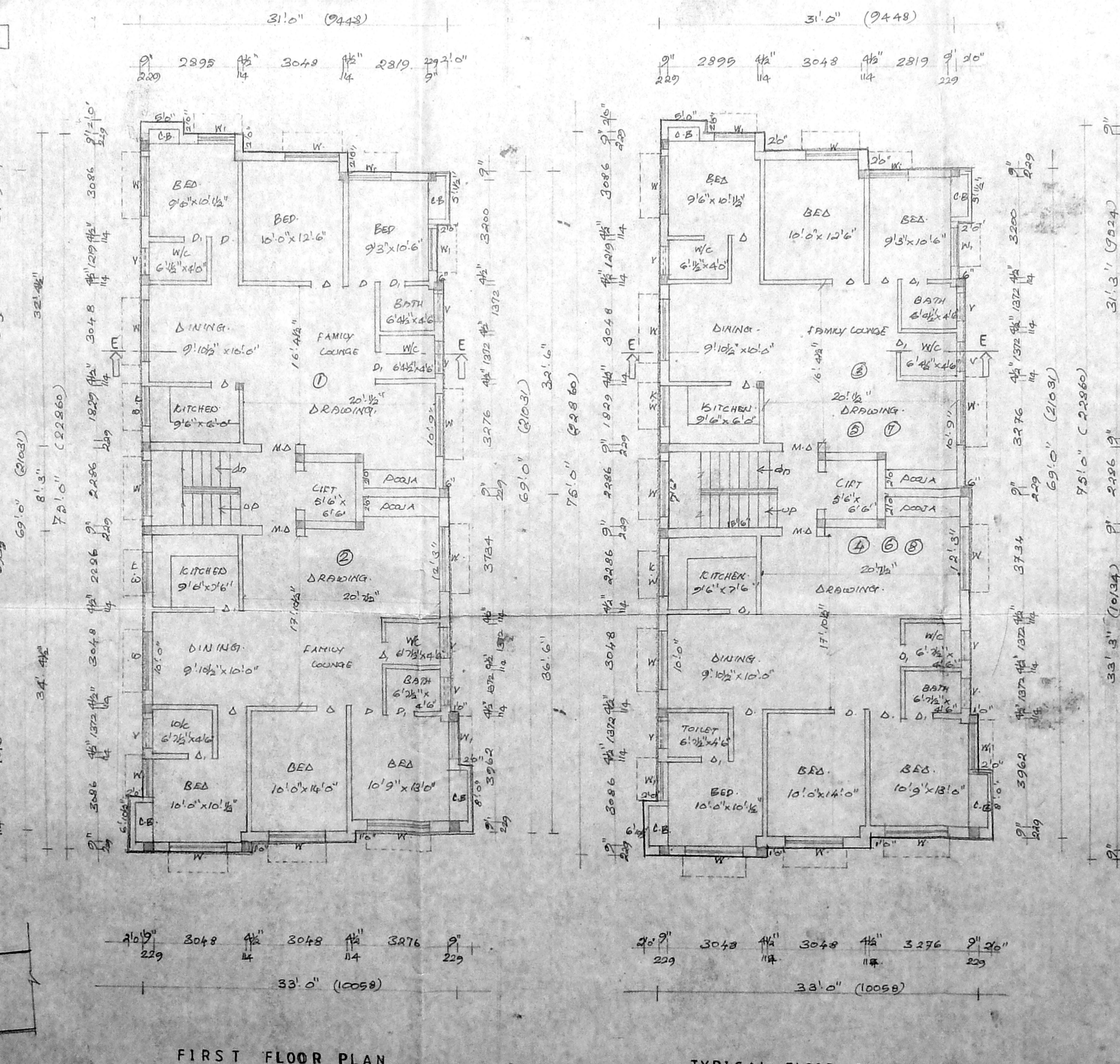
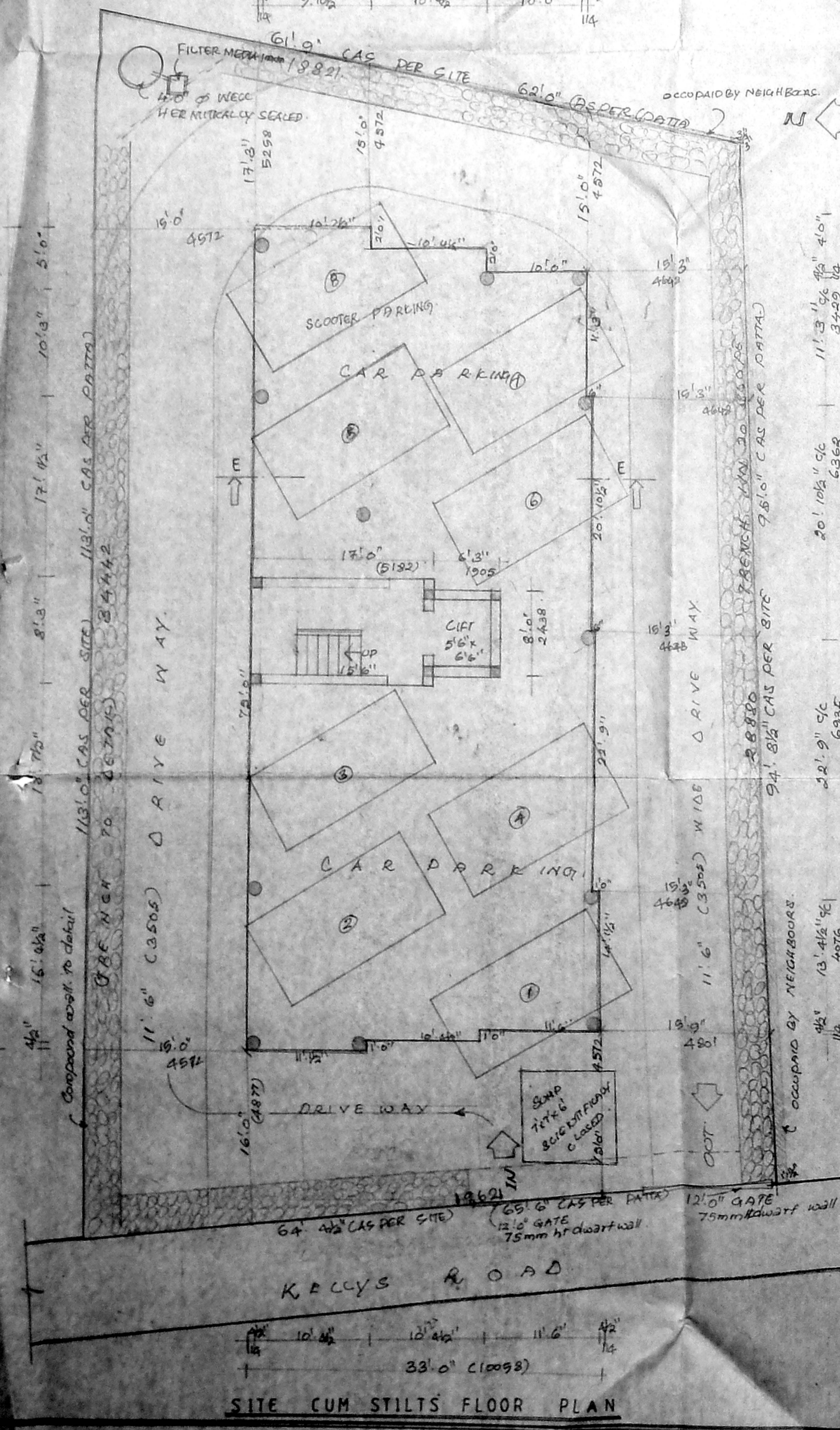

ARCHITECTS: M. Anandachandran, SRINIVASA ENTERPRISES, NO: 24, BORALLAK ROAD, T. Nagar, CHENNAI - 17. DR. B.S.A. 200